

RECESSED LED LUMINAIRES

TERRAWALK Series

FEATURES

- Customizable Marker, Accent, Wallwash LED Luminaires
- 1-36W with Mid or High Power Bridgelux™ LED Sources
- 85lm for 1W up to 3400lm for 36W Luminaire Output
- Direct, Indirect & Diffuse Packages
- Hard Anodized Cast Aluminum or 304/316 Stainless Housings
- Distribution Options
- Tempered Fascia or Borosilicate Glass
- Digital Driver with 3 Way Protection
- Recessed Mounting with Retainer Sleeve
- Available with 20 deg. Tilt Mechanism
- 65,000hrs L70 at 25°C Ambient



ORDERING INFORMATION

| RANGE | POWER | EFFICACY LM/W (STATIC WHITE) | LIGHT BEAM EXIT | CCT/COLOR | INPUT INTERNAL/EXTERNAL DRIVER | CONTROL/DIMMING | BEAM | HOUSING TYPE | CRI | POWER & CONTROL CABLES | MOUNTING | SUPPORT SLEEVE |
|-------|---|---|---|--|--|---|---|---|---|---|--|---|
| LR-TB | <input type="checkbox"/> (1W) <input type="checkbox"/> (3W) <input type="checkbox"/> (5W) <input type="checkbox"/> (6W) <input type="checkbox"/> (9W) <input type="checkbox"/> (12W) <input type="checkbox"/> (18W) <input type="checkbox"/> (24W) <input type="checkbox"/> (36W) | <input type="checkbox"/> (S) 70-80lm/w <input type="checkbox"/> (O) 80-90lm/w <input type="checkbox"/> (P) 90-100lm/w <input type="checkbox"/> (H) 100-110lm/w | <input type="checkbox"/> (1) Side Single <input type="checkbox"/> (2) Side Dual <input type="checkbox"/> (3) Side Triple <input type="checkbox"/> (4) Side Quad <input type="checkbox"/> (5) Top Direct <input type="checkbox"/> (6) Top Diffused Note: Side emission light beams are equidistant | <input type="checkbox"/> (1) 2700K <input type="checkbox"/> (2) 3000K <input type="checkbox"/> (3) 3500K <input type="checkbox"/> (3) 4500K <input type="checkbox"/> (4) RED <input type="checkbox"/> (5) GREEN <input type="checkbox"/> (6) BLUE <input type="checkbox"/> (7) AMBER <input type="checkbox"/> (8) RGB <input type="checkbox"/> (8) RGBA <input type="checkbox"/> (9) RGBW <input type="checkbox"/> (X) Custom | <input type="checkbox"/> (L1) DC12V Ext. <input type="checkbox"/> (L2) DC 24V Ext. <input type="checkbox"/> (H1) AC100-277V Int. | <input type="checkbox"/> (Blank) None <input type="checkbox"/> (M) 1-10V/ PWM/R value <input type="checkbox"/> (D) DALI <input type="checkbox"/> (L) LEDIM <input type="checkbox"/> (T) TEDIM <input type="checkbox"/> (C) RGBV <input type="checkbox"/> (X) DMX512 <input type="checkbox"/> (XX) Custom | <input type="checkbox"/> (1) 15° <input type="checkbox"/> (2) 30° <input type="checkbox"/> (3) 45° <input type="checkbox"/> (4) 60° <input type="checkbox"/> (5) 90° <input type="checkbox"/> (6) 120° <input type="checkbox"/> (X) Custom Note: Diffused is only available with 120deg beam | <input type="checkbox"/> (A) Aluminum <input type="checkbox"/> (B)304Stainless <input type="checkbox"/> (c)316Stainless | <input type="checkbox"/> (B) >70 <input type="checkbox"/> (M) >80 <input type="checkbox"/> (H) >90 <input type="checkbox"/> (+) >90+ <input type="checkbox"/> () Blank for RGB | <input type="checkbox"/> (1) 50cm/1.6ft <input type="checkbox"/> (2) 1M/3.2ft <input type="checkbox"/> (3) 2M/6.5ft <input type="checkbox"/> (4) 3M/9.8ft <input type="checkbox"/> (5) (X) Custom | <input type="checkbox"/> (1) Friction Clips <input type="checkbox"/> (2) Stainless Hardware Reg. <input type="checkbox"/> (3) Stainless Hardware Anti Vandal <input type="checkbox"/> (5) | <input type="checkbox"/> (A) Aluminum <input type="checkbox"/> (B) PVC |

RECESSED LED LUMINAIRES

PRODUCT SPECIFICATIONS



LED Chip Options

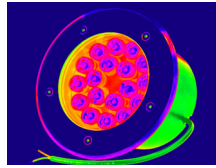

Exceptional Thermal Dissipation



Integrated Sleeve

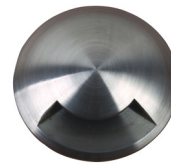

Stainless Fascia



Digital Driver with 3 Way Protection

PRODUCT DIMENSIONS

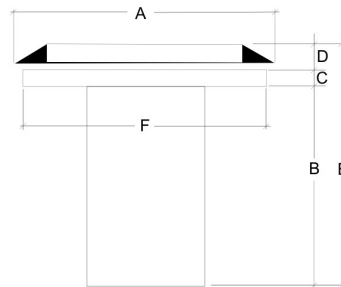
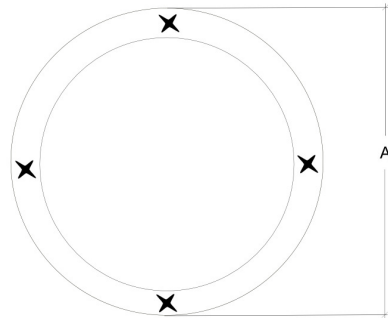

| Model | A (mm) | B (mm) | C (mm) | D (mm) | E (mm) | F (mm) | Weight kg/lbs |
|-------|----------|----------|----------|----------|----------|----------|---------------|
| 1W | 65 | 72 | 3 | 5 | 80 | 58 | 450g/1.0lbs |
| 3W | 110 | 72 | 3 | 5 | 80 | 95 | 890g/1.9lbs |
| 5W | 120 | 80 | 5 | 5 | 90 | 115 | 1.1kg/2.4lbs |
| 6W | 150 | 80 | 5 | 5 | 90 | 135 | 1.3kg/2.8lbs |
| 9W | 160 | 80 | 5 | 5 | 90 | 155 | 1.5kg/3.3lbs |
| 12W | 180 | 79 | 5 | 6 | 90 | 172 | 1.8kg/3.9lbs |
| 18W | 200 | 88 | 5 | 6 | 99 | 190 | 1.9kg/4.1lbs |
| 24W | 220 | 96 | 6 | 8 | 110 | 210 | 2.2kg/4.8lbs |
| 36W | 255 | 101 | 6 | 8 | 115 | 235 | 2.5kg/5.5lbs |

DISTRIBUTION:

24W-25Deg.

Polar Candela Distribution

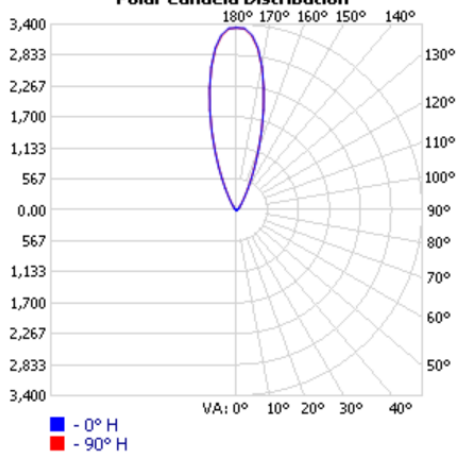

36W-30 Deg.

Polar Candela Distribution

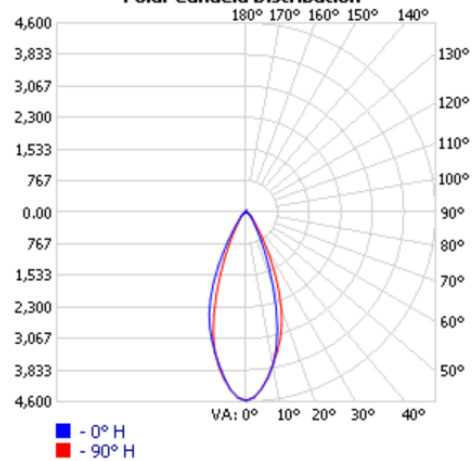

The specifications in this brochure are representative and must not be interpreted as a guarantee of individual product performance and/or characteristics. LEDRAYS Inc. has a policy of continuous advancements & development specifications may change without notice. Please contact your agent for updates.