

# LED LINEAR Recessed LUMINAIRE

## TerraWALK Series

### Features

- Customizable Linear LED Recessed Luminaires
- Indoor & Outdoor IP67 rating
- 9W-36W+ with Mid or High Power LED Sources
- 650– 3600lm Packages
- Custom Aluminum Extrusion
- Lensing Options
- Stainless Fascia with Borosilicate Glass
- Digital Driver with 5 Way Protection
- Inground, Inwall or Inceiling Mounting with Retainer Sleeve
- 65,000hrs L70 at 25°C Ambient



### Product Specifications

#### Ordering Information

Range	Power	Efficacy lm/w	Length	CCT/Color	Input Internal/ External Driver	Control/ Dimming	Beam	Cable Entry	CRI	Fascia
LR-TW	<input type="checkbox"/> (9W) Single Row <input type="checkbox"/> (12W) Single Row <input type="checkbox"/> (18W) Single Row <input type="checkbox"/> (24W) Single Row <input type="checkbox"/> (36W) Single Row <input type="checkbox"/> (XX) Custom SR	<input type="checkbox"/> (S) 70-80lm/w <input type="checkbox"/> (O) 80-90lm/w <input type="checkbox"/> (P) 90-100lm/w <input type="checkbox"/> (H) 100-110lm/w	<input type="checkbox"/> (1) 350mm <input type="checkbox"/> (2) 650mm <input type="checkbox"/> (3) 800mm <input type="checkbox"/> (4) 1000mm <input type="checkbox"/> (5) XX Custom	<input type="checkbox"/> (1) WW 2700-3500K <input type="checkbox"/> (2) NW 3500-4500K <input type="checkbox"/> (3) CW 4500-5500K <input type="checkbox"/> (4) RED <input type="checkbox"/> (5) GREEN <input type="checkbox"/> (6) BLUE <input type="checkbox"/> (7) AMBER <input type="checkbox"/> (8) RGB <input type="checkbox"/> (9) RGBW <input type="checkbox"/> (X) Custom	<input type="checkbox"/> (L1) DC12V Ext. <input type="checkbox"/> (L2) DC 24V Ext. <input type="checkbox"/> (H1) AC100-277V Int. <input type="checkbox"/> (H2) AC347V Int.	<input type="checkbox"/> (Blank) None <input type="checkbox"/> (M) 1-10V/ PWM/R value <input type="checkbox"/> (D) DALI <input type="checkbox"/> (L) LEDIM <input type="checkbox"/> (T) TEDIM <input type="checkbox"/> (C) RGB <input type="checkbox"/> (X) DMX512 <input type="checkbox"/> (XX) Custom	<input type="checkbox"/> (1) 15° <input type="checkbox"/> (2) 30° <input type="checkbox"/> (3) 45° <input type="checkbox"/> (4) 60° <input type="checkbox"/> (5) 90° <input type="checkbox"/> (6) 120° <input type="checkbox"/> (X) Custom	<input type="checkbox"/> (A) End Single <input type="checkbox"/> (B) Rear Single <input type="checkbox"/> (C) Top/Bottom Single <input type="checkbox"/> (D) End to End Continuous <input type="checkbox"/> (E) Rear Continuous	<input type="checkbox"/> (B) >70 <input type="checkbox"/> (M) >80 <input type="checkbox"/> (H) >90 <input type="checkbox"/> (+) >90+ <input type="checkbox"/> ( ) Blank for color	<input type="checkbox"/> (1) Clear <input type="checkbox"/> (2) Semi Diffuse <input type="checkbox"/> (3) Full Diffuse <input type="checkbox"/> (4) Clear/Blackout

## Product Specifications



High Power LED

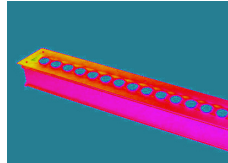

Exceptional Thermal Dissipation

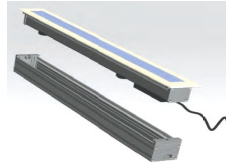

Integrated Sleeve



Stainless Fascia

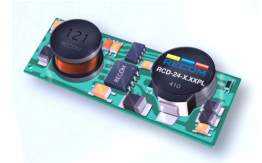

Digital Driver with 5 Way Protection

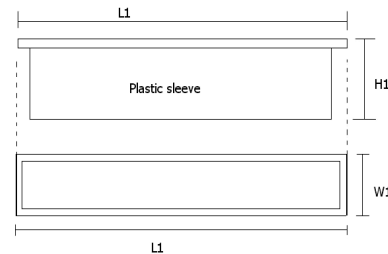
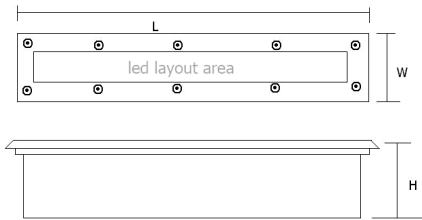

EXTERIOR DIM.			SLEEVE			LED LAYOUT		CUTOUT	AVAIL. POWER	WEIGHT (Kg)
L/mm	W/mm	H/mm	L1/mm	W1/mm	H1/mm	L2/mm	W2/mm			
1000	90	70	990	85	66	940	40	L990xW85	18-24W	8.5
1000	120	65	990	106	61	940	60	L990xW106	24-36W	11.5
650	120	65	640	106	61	590	60	L640xW106	12-24W	8.0
800	90	65	790	85	61	740	40	L790xW85	18-1/W	7.5
1000	75	70	990	68	66	940	26	L990xW68	18-24W	8.0

## Light Distribution

18W/650mm 120° Lensing

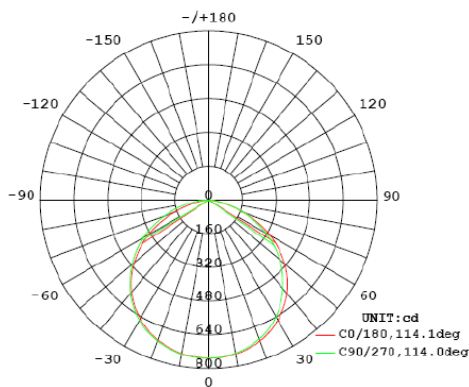

24W/1200mm 10° Lensing

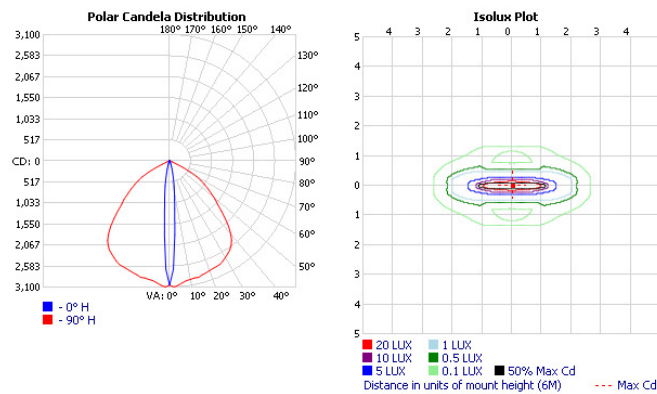

The specifications in this brochure are representative and must not be interpreted as a guarantee of individual product performance and/or characteristics.

LEDRAYS Inc. has a policy of continuous advancements & development specifications may change without notice. Please contact your rep for updates.

FASCIA



CLEAR



FULL DIFFUSE



CLEAR/BLACKOUT