

LED

52 & 65 Recessed LUMINAIRE



LED RAYS
MASTERING LIGHT

TerraWALK Series

Features

- Customizable LED Recessed Luminaires
- Indoor & Outdoor IP67 rating
- 1-3W with Mid or High Power LED Sources
- 65– 225lm in Direct, Indirect & Diffuse Packages
- Cast Aluminum or Stainless Housings
- Lensing Options
- Fascia with Borosilicate Glass
- Digital Driver with 3 Way Protection
- Recessed Mounting with Retainer Sleeve
- 36,000hrs L70 at 25°C Ambient



Product Specifications

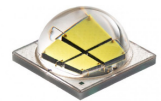

Ordering Information

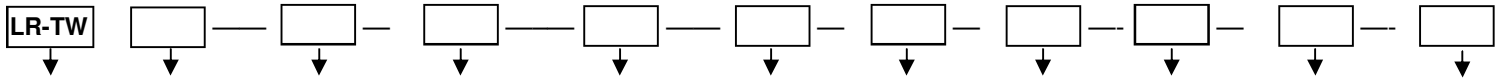

Range	Power	Efficacy lm/w	Light Beam Exit	CCT/Color	Input Internal/ External Driver	Control/ Dimming	Beam	Housing Type	CRI	Finish
LR-TB	<input type="checkbox"/> (1W) <input type="checkbox"/> (3W) <input type="checkbox"/> (5W)	<input type="checkbox"/> (S) 70-80lm/w <input type="checkbox"/> (O) 80-90lm/w <input type="checkbox"/> (P) 90-100lm/w <input type="checkbox"/> (H) 100-110lm/w	<input type="checkbox"/> (1) Side Single <input type="checkbox"/> (2) Side Dual <input type="checkbox"/> (3) Side Triple <input type="checkbox"/> (4) Side Quad <input type="checkbox"/> (5) Top Direct <input type="checkbox"/> (6) Top Diffused <small>Note: Side emission light beams are equidistant</small>	<input type="checkbox"/> (1) WW 2700-3500K <input type="checkbox"/> (2) NW 3500-4500K <input type="checkbox"/> (3) CW 4500-5500K <input type="checkbox"/> (4) RED <input type="checkbox"/> (5) GREEN <input type="checkbox"/> (6) BLUE <input type="checkbox"/> (7) AMBER <input type="checkbox"/> (8) RGB <input type="checkbox"/> (9) RGBW <input type="checkbox"/> (X) Custom	<input type="checkbox"/> (L1) DC12V Ext. <input type="checkbox"/> (L2) DC 24V Ext. <input type="checkbox"/> (H1) AC100-277V Int.	<input type="checkbox"/> (Blank) None <input type="checkbox"/> (M) 1-10V/ PWM/R value <input type="checkbox"/> (D) DALI <input type="checkbox"/> (L) LEDIM <input type="checkbox"/> (T) TEDIM <input type="checkbox"/> (C) RGB <input type="checkbox"/> (X) DMX512 <input type="checkbox"/> (XX) Custom	<input type="checkbox"/> (1) 15° <input type="checkbox"/> (2) 30° <input type="checkbox"/> (3) 45° <input type="checkbox"/> (4) 60° <input type="checkbox"/> (5) 90° <input type="checkbox"/> (6) 120° <input type="checkbox"/> (X) Custom <small>Note: Diffused is only available with 120deg beam</small>	<input type="checkbox"/> (A) Aluminum <input type="checkbox"/> (B) Stainless	<input type="checkbox"/> (B) >70 <input type="checkbox"/> (M) >80 <input type="checkbox"/> (H) >90 <input type="checkbox"/> (+) >90+ <input type="checkbox"/> () Blank for color	<input type="checkbox"/> (1) Clear (Stainless) <input type="checkbox"/> (2) Black Powder-coat <input type="checkbox"/> (3) Custom Color <input type="checkbox"/> (4) Custom Metallic Mirror

Product Specifications



High Power LED

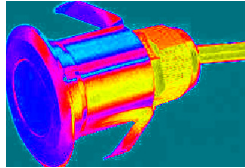

Exceptional Thermal Dissipation



Integrated Sleeve

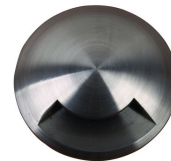

Stainless Fascia



Digital Driver with 3 Way Protection

Dimensions 52mm Diffuse:

D1-52mm/2.05inch, D2=D3-33mm/1.375inch, H1-55mm/2.165inch, H2-52mm/2.05inch
D4-46mm/1.81inch, H3-80mm/3.15inch

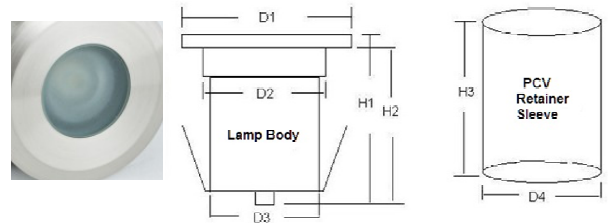

Dimensions 62mm Indirect:

D1-52mm/2.05inch, D2-34mm/1.33inch, H- 66mm/2.60inch

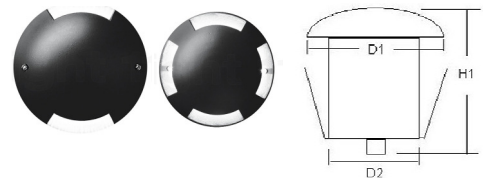

Dimensions 65mm Direct:

D-65mm/2.56inch, D2-58mm/2.28inch, H- 80mm/3.15inch, H- 75mm/2.95inch

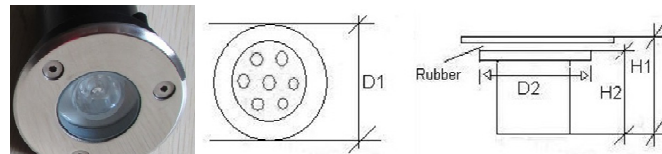

Light Beam: QUAD



Light Beam: SINGLE

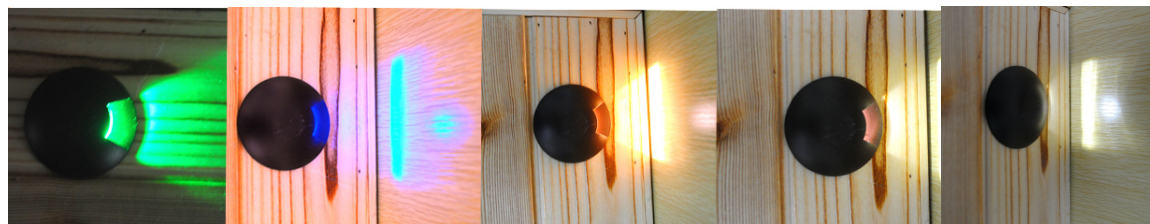

The specifications in this brochure are representative and must not be interpreted as a guarantee of individual product performance and/or characteristics. LEDRays Inc. has a policy of continuous advancements & development specifications may change without notice. Please contact your rep for updates.