

Features

- Customizable LED Wall Wash Fixtures
- Indoor & Outdoor IP67 rating
- 5-15W/250mm with Mid or High Power LED Sources
- 400– 1600lm per 250mm (25cm) Section
- Custom Aluminum Extrusion
- Lensing Options
- Borosilicate Glass or Polycarbonate Fascia
- Digital Driver with 5 Way Protection
- Wall, Ceiling or Ground Mounting with 180° Adjustability
- 85,000hrs L70 at 25°C Ambient

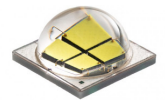

Product Specifications

Ordering Information

Range	Power per 250mm (25cm) Section	Efficacy lm/w	Length	CCT/Color	Input Internal/ External Driver	Control/ Dimming	Beam	Cable Entry	CRI	Profile
LR-TB	<input type="checkbox"/> (5W) Single Row <input type="checkbox"/> (6W) Single Row <input type="checkbox"/> (7W) Single Row <input type="checkbox"/> (8W) Single Row <input type="checkbox"/> (9W) Single Row <input type="checkbox"/> (10W) Single Row <input type="checkbox"/> (11W) Dual Row <input type="checkbox"/> (12W) Dual Row <input type="checkbox"/> (13W) Dual Row <input type="checkbox"/> (14W) Dual Row <input type="checkbox"/> (15W) Dual Row	<input type="checkbox"/> (N) 80-90lm/w <input type="checkbox"/> (M) 90-100lm/w <input type="checkbox"/> (H) 100-110lm/w	<input type="checkbox"/> (1) 250mm <input type="checkbox"/> (2) 500mm <input type="checkbox"/> (3) 750mm <input type="checkbox"/> (4) 1000mm <input type="checkbox"/> (41) 1250mm <input type="checkbox"/> (42) 1500mm <input type="checkbox"/> (43) 1750mm <input type="checkbox"/> (44) 2000mm <input type="checkbox"/> (45) Custom - XXXX-mm	<input type="checkbox"/> (1) WW 2700-3500K <input type="checkbox"/> (2) NW 3500-4500K <input type="checkbox"/> (3) CW 4500-5500K <input type="checkbox"/> (4) RED <input type="checkbox"/> (5) GREEN <input type="checkbox"/> (6) BLUE <input type="checkbox"/> (7) AMBER <input type="checkbox"/> (8) RGB <input type="checkbox"/> (9) RGBW <input type="checkbox"/> (X) Custom	<input type="checkbox"/> (L1) DC12V Ext. <input type="checkbox"/> (L2) DC 24V Ext. <input type="checkbox"/> (H1) AC100-277V Int. <input type="checkbox"/> (H2) AC 347V Int.	<input type="checkbox"/> (Blank) None <input type="checkbox"/> (M) 1-10V/ PWM/R value <input type="checkbox"/> (D) DALI <input type="checkbox"/> (L) LEDIM <input type="checkbox"/> (T) TEDIM <input type="checkbox"/> (C) RGB <input type="checkbox"/> (X) DMX512	<input type="checkbox"/> (1) 15° <input type="checkbox"/> (2) 30° <input type="checkbox"/> (3) 45° <input type="checkbox"/> (4) 60° <input type="checkbox"/> (5) 90° <input type="checkbox"/> (6) 120° <input type="checkbox"/> (X) Custom	<input type="checkbox"/> (A) End <input type="checkbox"/> (B) Rear <input type="checkbox"/> (C) Top/Bottom	<input type="checkbox"/> (B) >70 <input type="checkbox"/> (M) >80 <input type="checkbox"/> (H) >90 <input type="checkbox"/> (+) >90+ <input type="checkbox"/> () Blank for color	<input type="checkbox"/> (1) Square <input type="checkbox"/> (2) Oval <input type="checkbox"/> (3) Round

Product Specifications



High Power LED

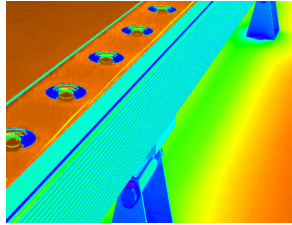

Exceptional Thermal Dissipation



Integrated Support for Ease of Installation

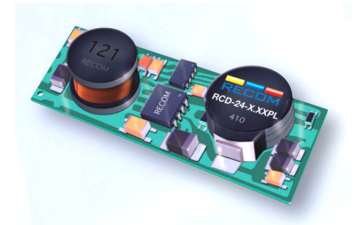

Digital Driver with 5 Way Protection

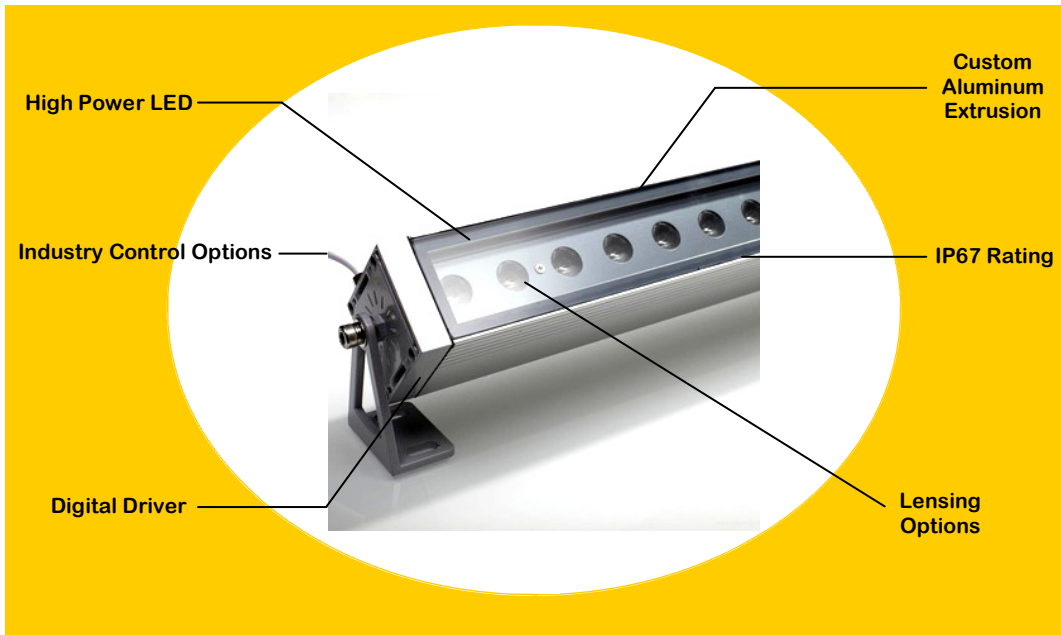

Light Distribution (18W/600mm 120° Lensing)

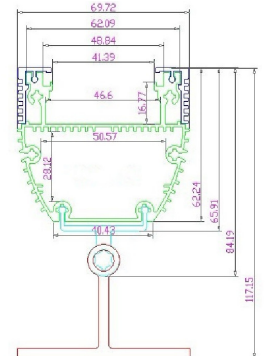
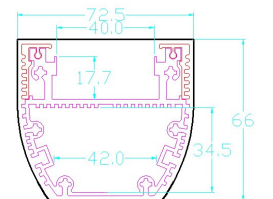
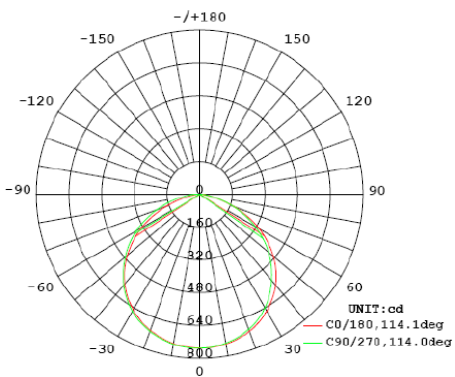

The specifications in this brochure are representative and must not be interpreted as a guarantee of individual product performance and/or characteristics. LEDRays Inc. has a policy of continuous advancements & development specifications may change without notice. Please contact your rep for updates.